

instock **k**itchens.com

Kitchen & Bath Measurements Guide



High End design

without High End pricing

ABOUT US

InStockKitchens.com is a division of IPC, Interstock Premium Cabinetry. IPC is a manufacturer and importer of kitchen cabinets and bathroom vanities. We are based in Levittown, Pennsylvania, where we have well over 100,000 cabinets in stock at our 160,000 square feet of warehouse facilities. Since 2003 we have stocked and designed several lines of all wood cabinetry designed for builders, renovators, real estate management and consumers. We can either expertly and durably assemble the cabinets or we can ship them RTA (Ready-To-Assemble).

WHY US

- Genuine All Wood Cabinets
- In House Assembly
- Factory Direct
- High Quality Standards
- Products are In Stock
- Wholesale Prices
- Fast Turn Around Time

Every kitchen and bath design is unique! **InStockKitchens** knows the importance of each one. Whether this is a kitchen for yourself, a remodeling project, a new house or a multi-unit project, **InStockKitchens** stands behind each kitchen or bath as if it was our own!



MEASURING YOUR KITCHEN - *Step by Step*

Note

- Please use the attached graph paper & measurement charts to mark down your dimensions.
- Double check your work. These measurements must be 100% correct for your new cabinetry to fit perfectly.

Room

- Measure the room wall-to-wall.
- Measure from the floor to the ceilings.
- (Measure all walls even if you do not plan to put cabinets on them as this is important for us to present you with a proper design.)

Walls

- Make a rough drawing of the shape of the room showing any walls, doors, windows, protrusions or recessed areas.
- Measure each wall section and record the dimensions on the drawing. (A wall section is from one corner to a door way or window.)

Doors

- Measure each door/path and record the width.
- Please indicate on your sketch if a door swings in or out of the room and which side the hinge is on.

Windows/Walls

- Measure the height from the floor to the bottom of your windows and mark it down.
- Measure the height from the top of the window to the ceiling and mark it down.

Windows

- *height* - measure from top to bottom
- *width* - measure across window, from right to left.
- (Don't forget windows are measured from outside edge to outside edge of casing or trim.)

Utilities

- Mark on your sketch, the exact location of the sink, water & gas lines, wall switch & receptacles, and any other obstructions in the room.
- Measure from the end of the wall the utility is on to the middle of the pipe/switch, etc. to note its exact location in the room.

Appliances

- Mark the locations of where the appliances will go.
- Record the dimensions of each appliance - height, width, and depth.
- **NOTE:** If you are putting in new appliances, make sure to have the height, width, and depth, of any new stoves, dishwashers, and refrigerators ready at the time of design. If you will be getting new services such as a water line for an icemaker, or under cabinet outlets for water filters, wine keepers, or garbage disposal, please indicate that as well.

Kitchen Style: _____

Name: _____

Email: _____

Phone: _____

Date: _____ City, State _____

MEASURING YOUR KITCHEN - Illustrations & Charts

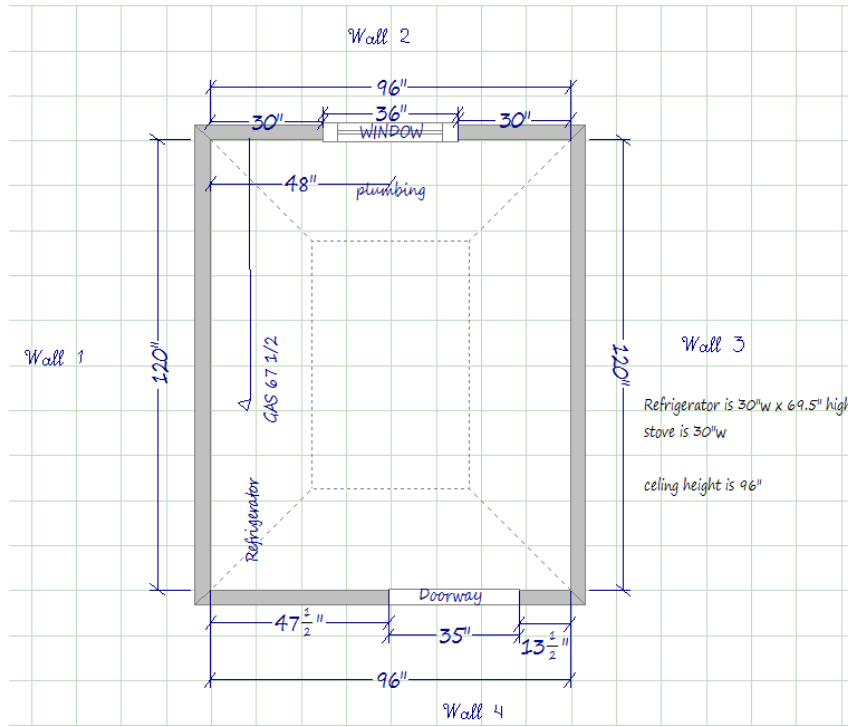

Total Dimensions (+ - variations)

Wall #1	
Wall #2	
Wall #3	
Wall #4	
Floor to Ceiling	
Width of Window Wall # _____	
Width of Window Wall # _____	

Please Circle Applicable Answer

Wall Cabinet Height:	30"	36"	42"			
Do you have a soffit?	yes	no	wall # _____			
Cabinet Height Above Refrigerator:	12"	15"	18"	21"	24"	none
Cabinet Height Above Range:	12"	15"	18"	21"	24"	wood hood microwave

Measurements for Appliances:

Refrigerator	_____ W x _____ H x _____ D	Range Hood	_____ W x _____ H x _____ D
Stove	_____ W x _____ H x _____ D	Sink	_____ W x _____ H x _____ D
Dishwasher	_____ W x _____ H x _____ D	Trash Compactor	_____ W x _____ H x _____ D
Microwave	_____ W x _____ H x _____ D	Oven (wall mount)	_____ W x _____ H x _____ D

